

Picnic Cake

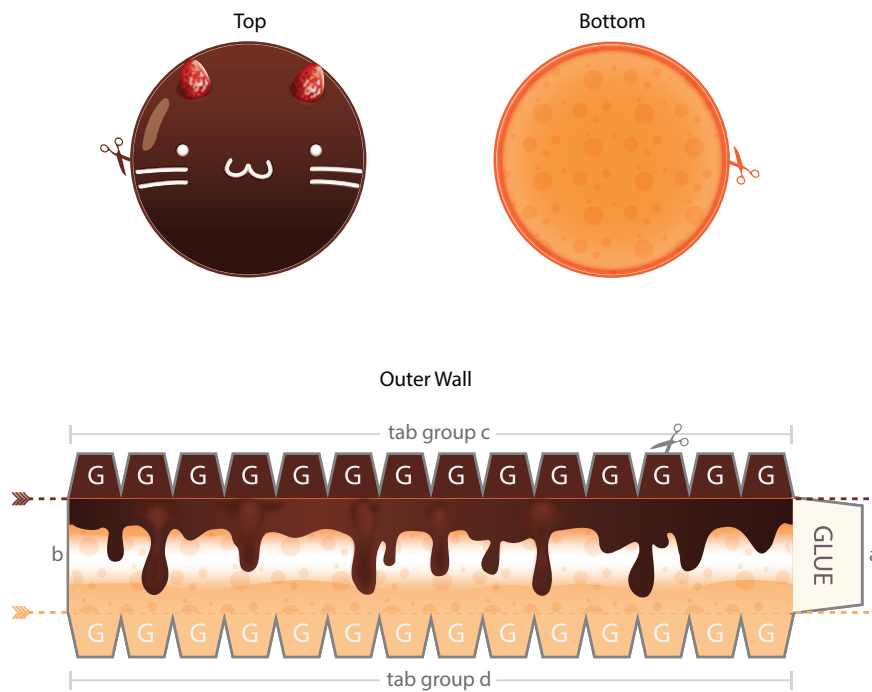

Clipboard



Poem Stationery



Chalkboard



Solid Lines Mean Cut ✂️
Dotted Lines Mean Fold ➡️

Literature Club Binder

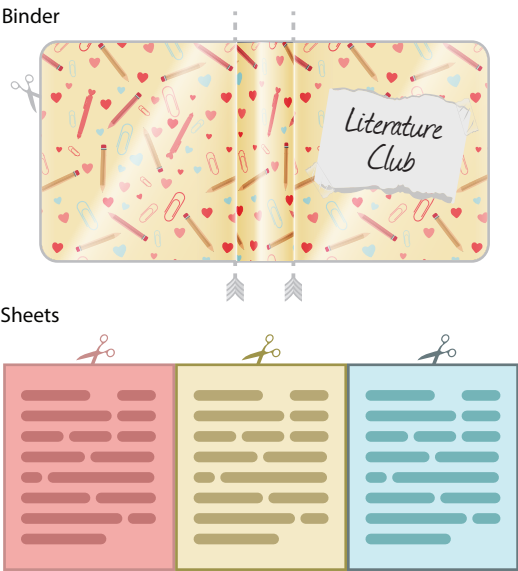

Box of Chocolates

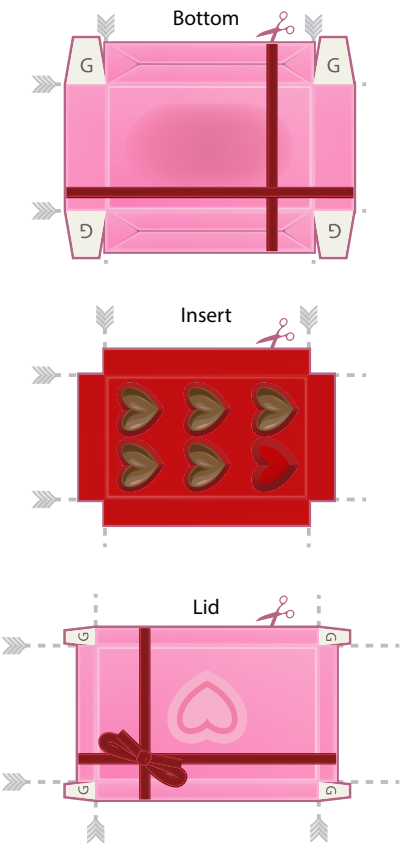

Books

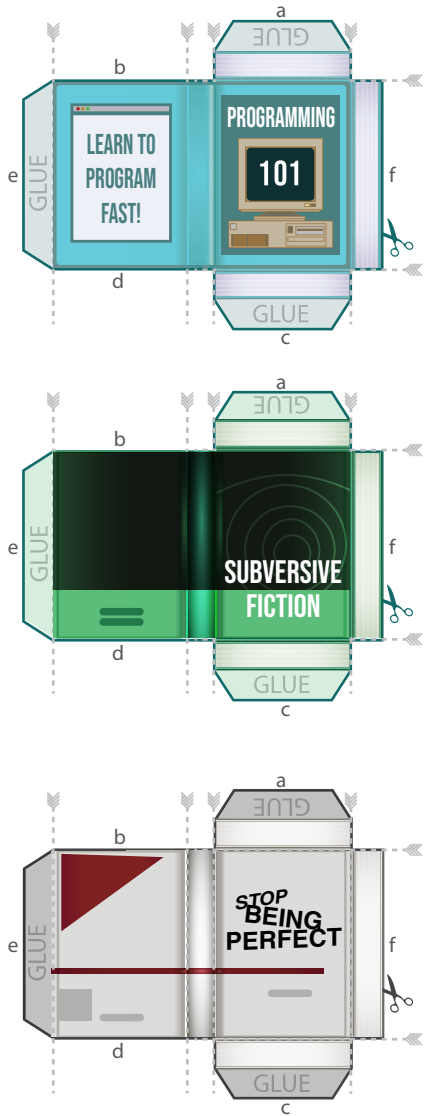

Cellphone

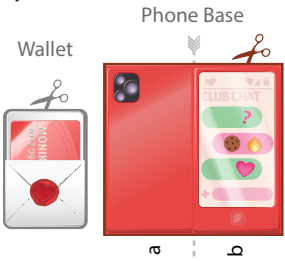

Envelopes

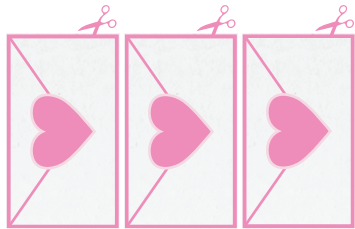

Oversized Desktop Icons



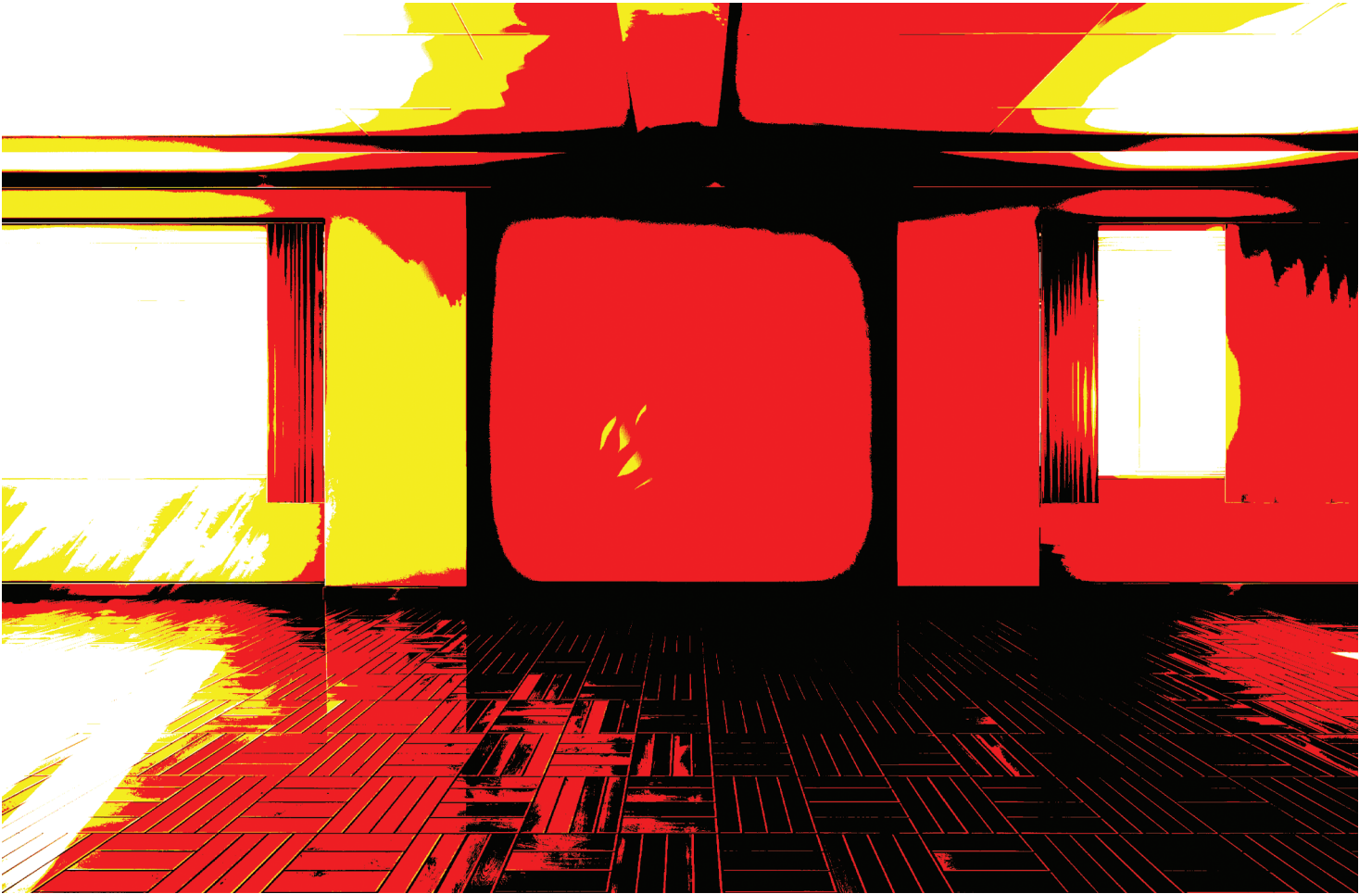





Instructions

General Note: For best results, use thicker paper when constructing items in this DIY Pack. The accessories in the example photo were printed on 32lb printer paper.

During the cutting stages of many of these accessories, certain reference lines or labels may be removed. For clarity throughout the assembly process, we recommend keeping a digital copy of the artwork and instructions available for reference.

Chocolate Box

- **Cut:** Carefully cut out the three parts of the chocolate box: the Bottom, the Insert, and the Lid. Cut only along the bold outer solid line that forms the shape of each piece.
- **Fold:** Fold along the dotted lines to create the shape for each piece of the box. Each piece (Bottom, Insert, and Lid) should fold into an open-ended rectangular box shape, with the artwork facing outward.
- **Glue:** Apply glue to the tabs marked "G". Use just enough to cover the tab with a thin layer of glue. Once glue is applied, attach each tab to the inside of the side it touches when folded. Make sure the edges line up. Press gently on each tab and hold for a few seconds until it sticks and holds its shape. These steps should be repeated for the Bottom and the Lid pieces. Allow glue to dry. (No glue is needed to create the Insert.)
- **Assemble:** Place the folded Insert piece inside the assembled Bottom piece. Align the edges so it fits snugly, with the sides standing up. Once assembled, the top of the Insert piece should sit slightly below the top edge of the Bottom piece. |
- **Finish:** Once the glue fully dries on all pieces, place the Lid on the Bottom piece. The Lid is meant to rest loosely on top, so you can remove it as desired for display or photos, etc.

Books

Note: These directions can be used to construct all of the "book" accessories in this DIY pack.

- **Cut:** Carefully cut out the book, cutting only along the bold outermost solid line, keeping all tabs intact.
- **Fold:** Fold each tab and side along the dotted lines, keeping the artwork facing outward.
- **Glue:** Apply a thin layer of glue to side tab (a) marked "GLUE" and gently press the glued side of tab (a) onto the underside of side (b). Apply a thin layer of glue to tab (c) and gently press it onto the underside of side (d).
- **Finish:** Apply a thin layer of glue to tab (e). Fold tab (f) over tab (e) and press gently to glue these two sides together and complete the book. Allow to dry.

Picnic Cake

- **Cut:** Carefully cut out the three parts of the Picnic Cake the Top, the Bottom, and the Outer Wall pieces. Cut only along the bold outermost solid line that forms the shape of each piece.
 - **Fold:** Individually fold down all of the tabs (Tab Group C and Tab Group D) along the top and bottom of the Outer Wall piece.
 - **Assemble Outer Wall:** Apply a thin layer of glue to the tab marked "Glue" on Side A of the Outer Wall piece. Gently loop Side A around to meet Side B and press the glued tab of Side A to the back side of Side B to form the cylindrical cake wall. Allow glue to dry.
 - **Note:** Now that the Outer Wall is assembled, all previously folded tabs (marked "G") along the top and bottom edges of the cake wall should be facing inward, toward the center of the cylinder. You will use these to attach the Top and Bottom pieces to the Outer Wall.
 - **Attach Top:** Apply a thin layer of glue to each individual (folded) tab of Tab Group C along the top of the Outer Wall piece. Gently press the bottom side of the Top disk piece onto the tabs (folded and glued) of Tab Group C to create the top of the cake.
 - **Attach Bottom:** Apply a thin layer of glue to each individual (folded) tab of Tab Group D along the bottom of the Outer Wall piece. Gently press the bottom side of the Bottom disk piece onto the tabs (folded and glued) of Tab Group D to create the top of the cake. Allow glue to dry.
-

Cellphone

- **Cut:** Carefully cut out the Phone Base and the Wallet, cutting along the bold outermost solid line for each piece.
 - **Fold:** Fold the Phone Base piece in half, along the dotted line.
 - **Glue:** Apply a thin layer of glue to the inside of Side A, and gently press into the inside of Side B, keeping the artwork facing outwards. This will create the front and back sides of the cellphone. Allow to dry.
 - **Optional:** To add the phone wallet accessory to the phone case, apply a thin layer of glue to the backside of the Wallet and gently press it to the frontside of Side A of the Phone Base. Allow to dry.
-

Literature Club Binder, Sheets, Clipboard, Poem Stationery, Chalkboard, Oversized Desktop Icons

- **Cut:** Carefully cut out each of these accessories by cutting along the bold outermost solid line for each piece. Display as desired!